

DETAILS OF WELL

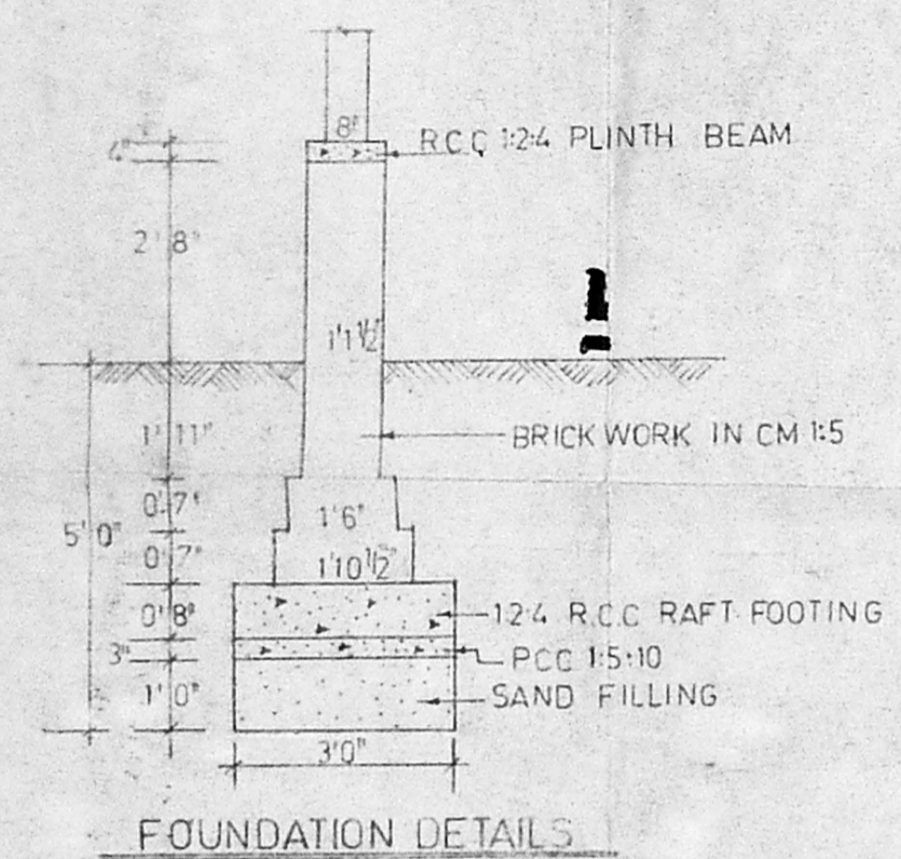

FOUNDATION DETAILS

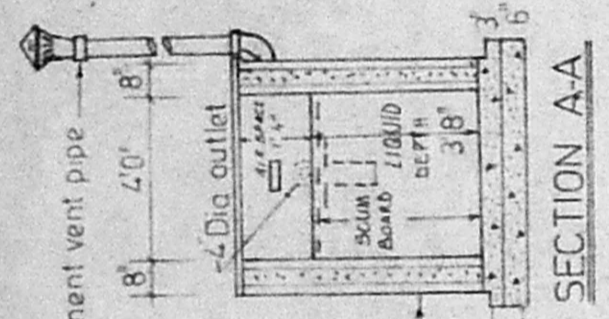

SECTION A-A

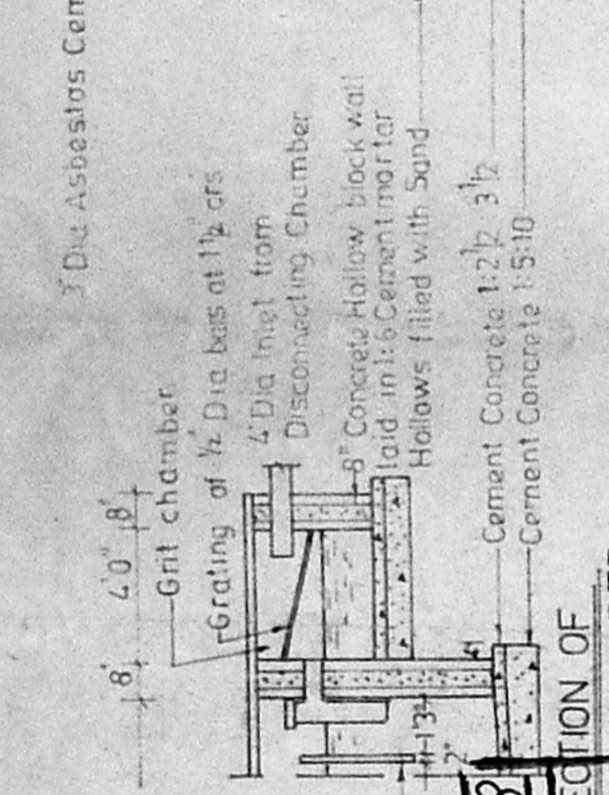

PLAN OF GRIT CHAMBER

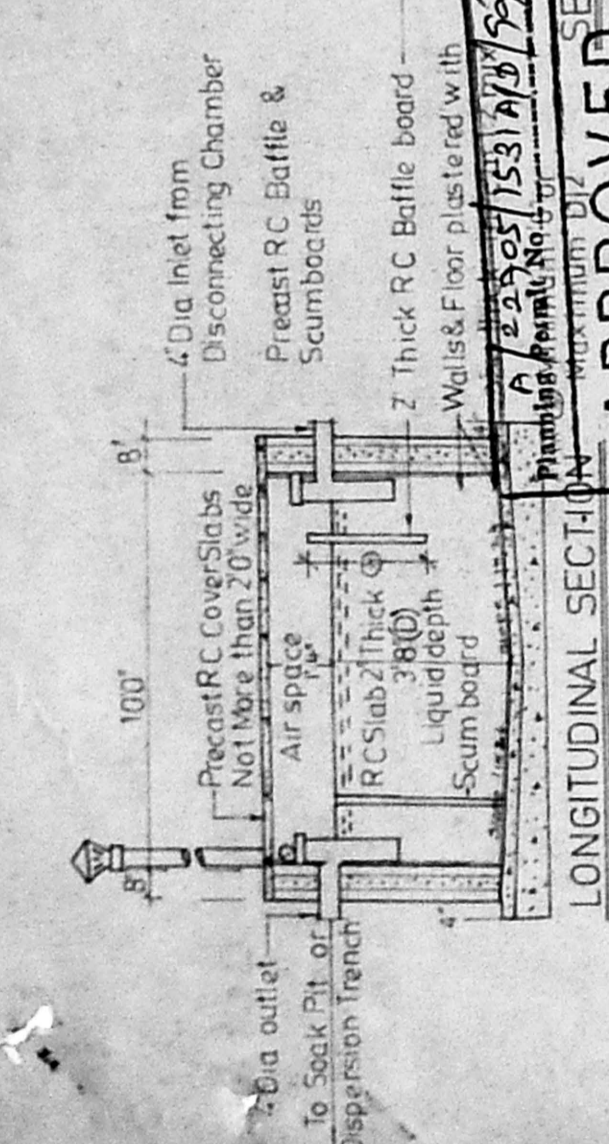

LONGITUDINAL SECTION

APPROVED
 SUBJECT TO THE CONDITIONS IN THIS OFFICE LETTER
 No. AS/1966/1022
 FOR MEMBER SECRETARY
 MADRAS METROPOLITAN
 MUNICIPALITY AUTHORITY
 BEVELCHERY - CORPORA
 (MADRAS - 600008)

DETAILS OF SEPTIC TANK

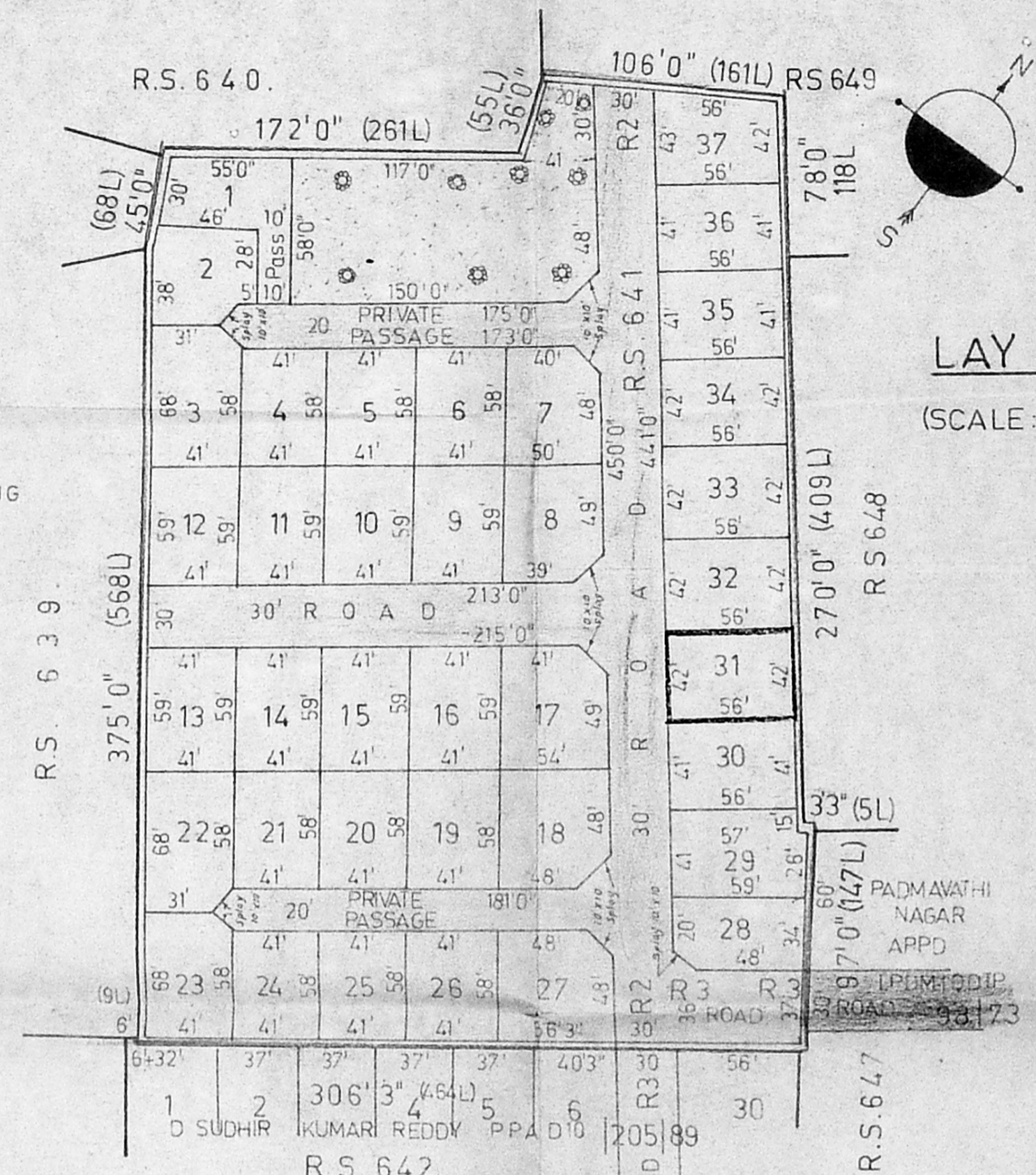

LAY OUT PLAN
 (SCALE: 1 INCH = 66 FEET)

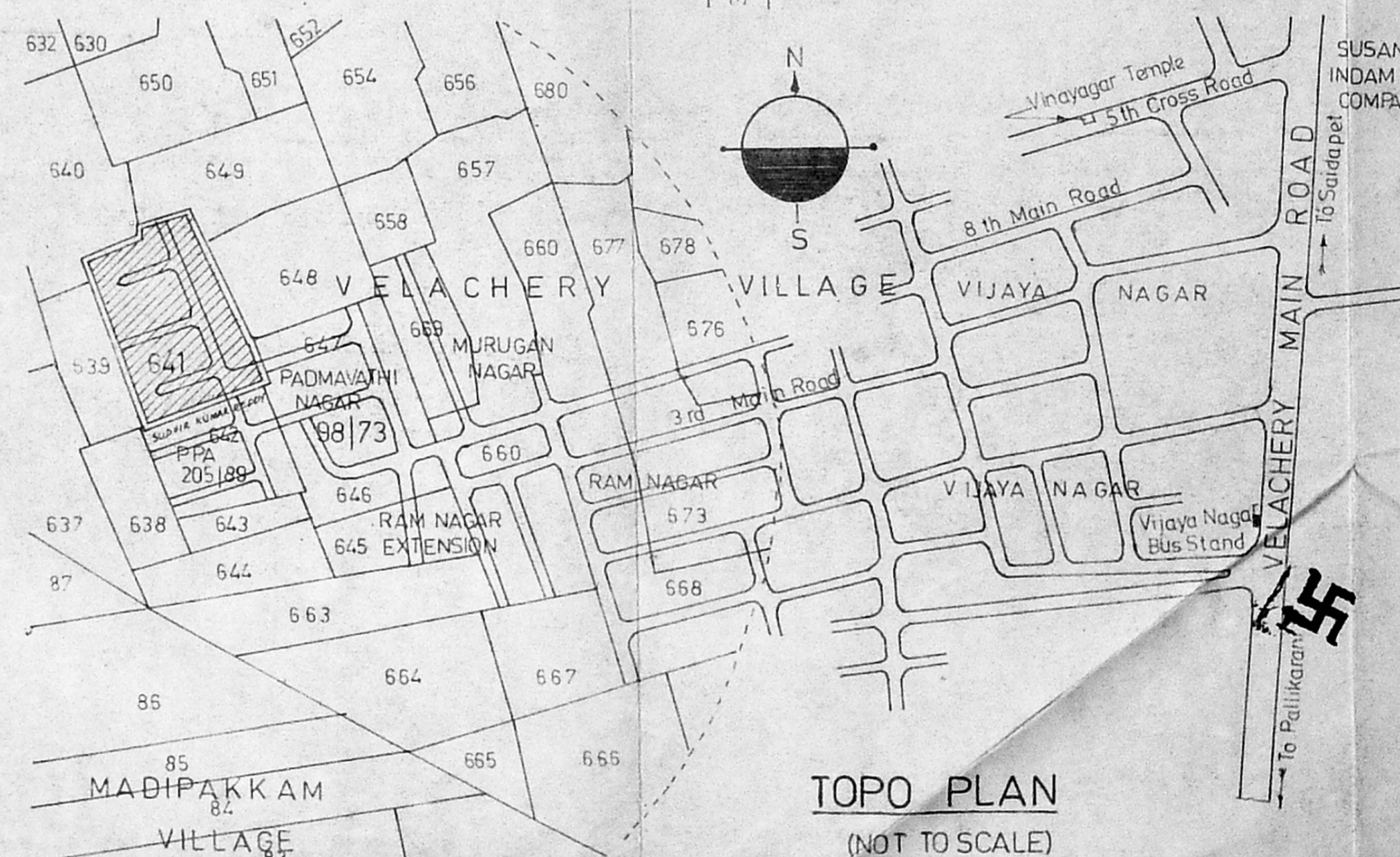

TOPO PLAN
 (NOT TO SCALE)

PLOT NO	EXTENT	
	SQ. FT.	SQM.
1	1945	180.70
2	1648	153.10
3	2738	254.36
4	2378	220.90
5	2378	220.90
6	2378	220.90
7	2850	264.77
8	2871	266.70
9	2419	224.70
10	2419	224.70
11	2419	224.70
12	2419	224.70
13	2419	224.70
14	2419	224.70
15	2419	224.70
16	2419	224.70
17	3048	283.16
18	3198	297.09
19	2378	220.90
20	2378	220.90
21	2378	220.90
22	2738	254.36
23	2738	254.36
24	2378	220.90
25	2378	220.90
26	2378	220.90
27	3263	303.12
28	1822	169.26
29	2356	218.87
30	2296	213.30
31	2354	218.50
32	2352	218.50
33	2352	218.50
34	2352	218.50
35	2256	213.30
36	2296	213.30
37	2380	221.10

Colour Indication
 PLOT UNDER REF
 EXISTING ROADS
 PROPOSED ROADS
 LAYOUT BOUNDARY

Licensed Surveyor
S. SPINIVASAN, B.E. (CIVIL), M.E. (STRUCT.)
 Civil Engineer & Licensed Surveyor
 Class I - No. 248
 CORPORATION OF MADRAS
 R-163, 7th AVENUE (POSTERS)
 BESANT NAGAR, MADRAS 600 092

Owner's Signature
 for M/S. SHAH CORPORATION,
Subdhan

Job Title **Partner:**
 PROPOSED FLATS IN PLOTS OF APPROVED
 LAYOUT (M.M.D.A. NO PPA D10/157/90
 LA No D10/191 D19491) IN RE SURVEY No 641
 OF VELACHERY - CORP OF MS 42 DIV 148 UNIT 30
 Drawing Title
 CORPORATION DRAWING - LAY OUT PLAN

Drawn _____ Checked _____
 Scale AS ABOVE Date _____

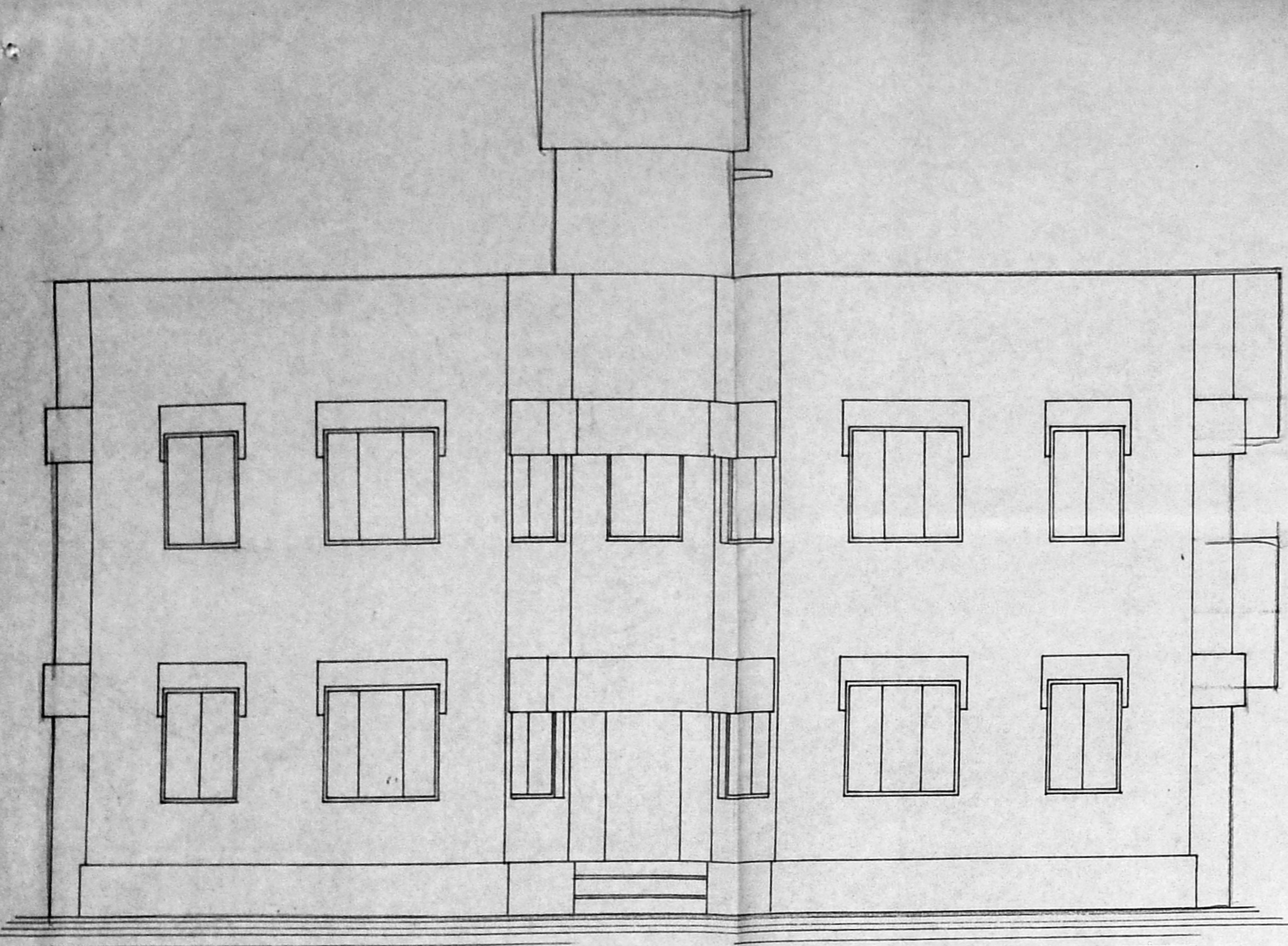

FRONT ELEVATION

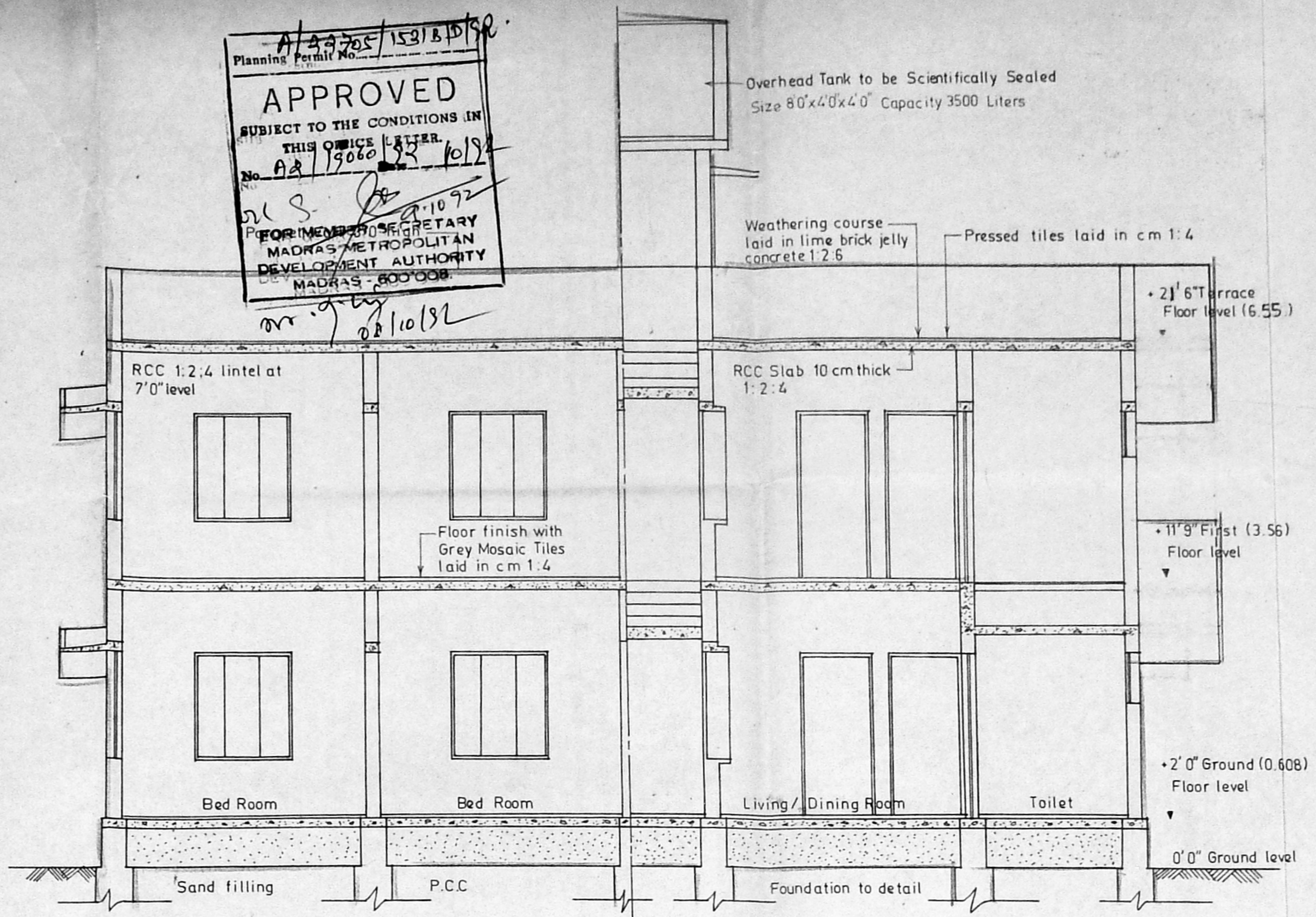

SECTION AT AA

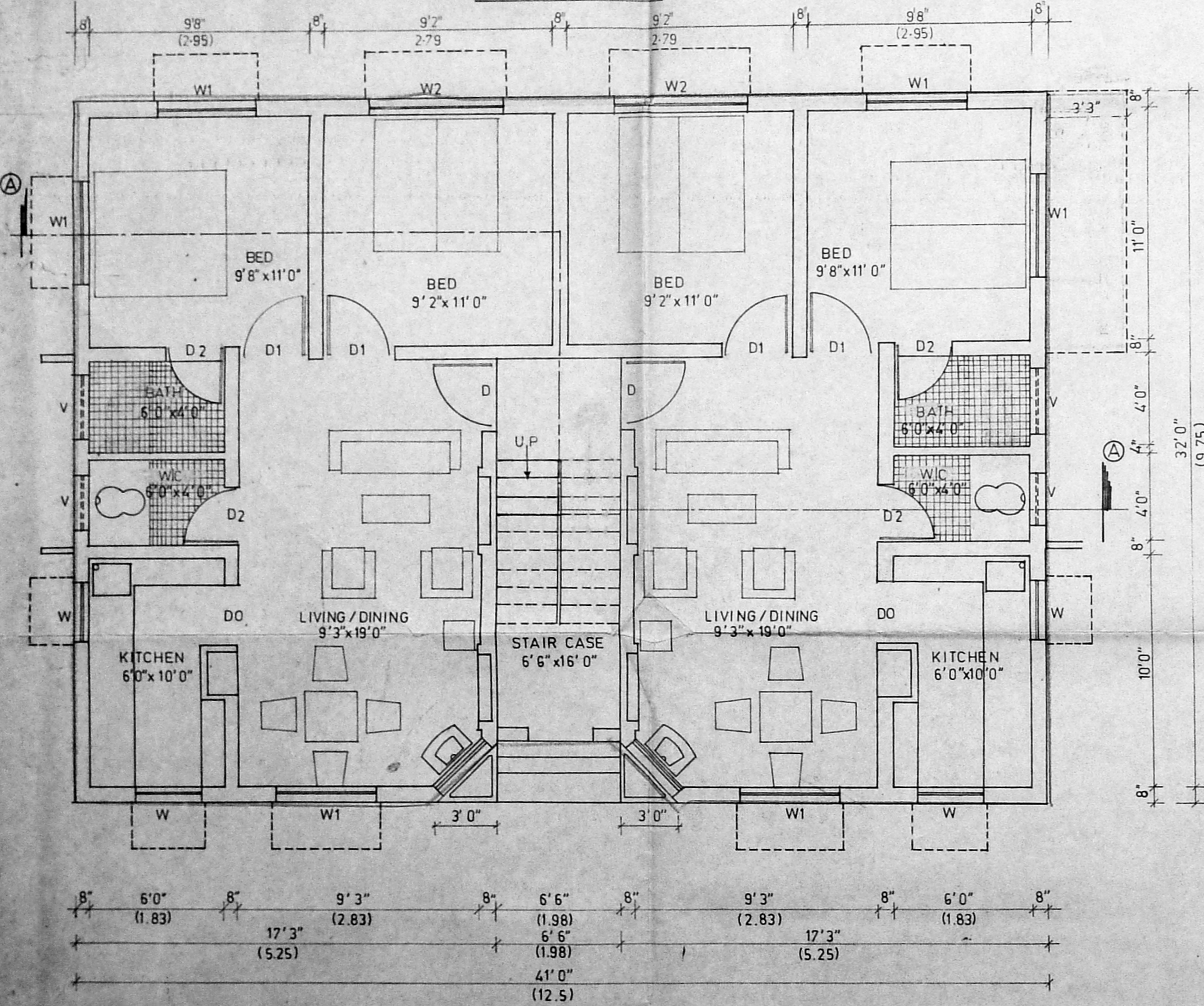

GROUND FLOOR PLAN

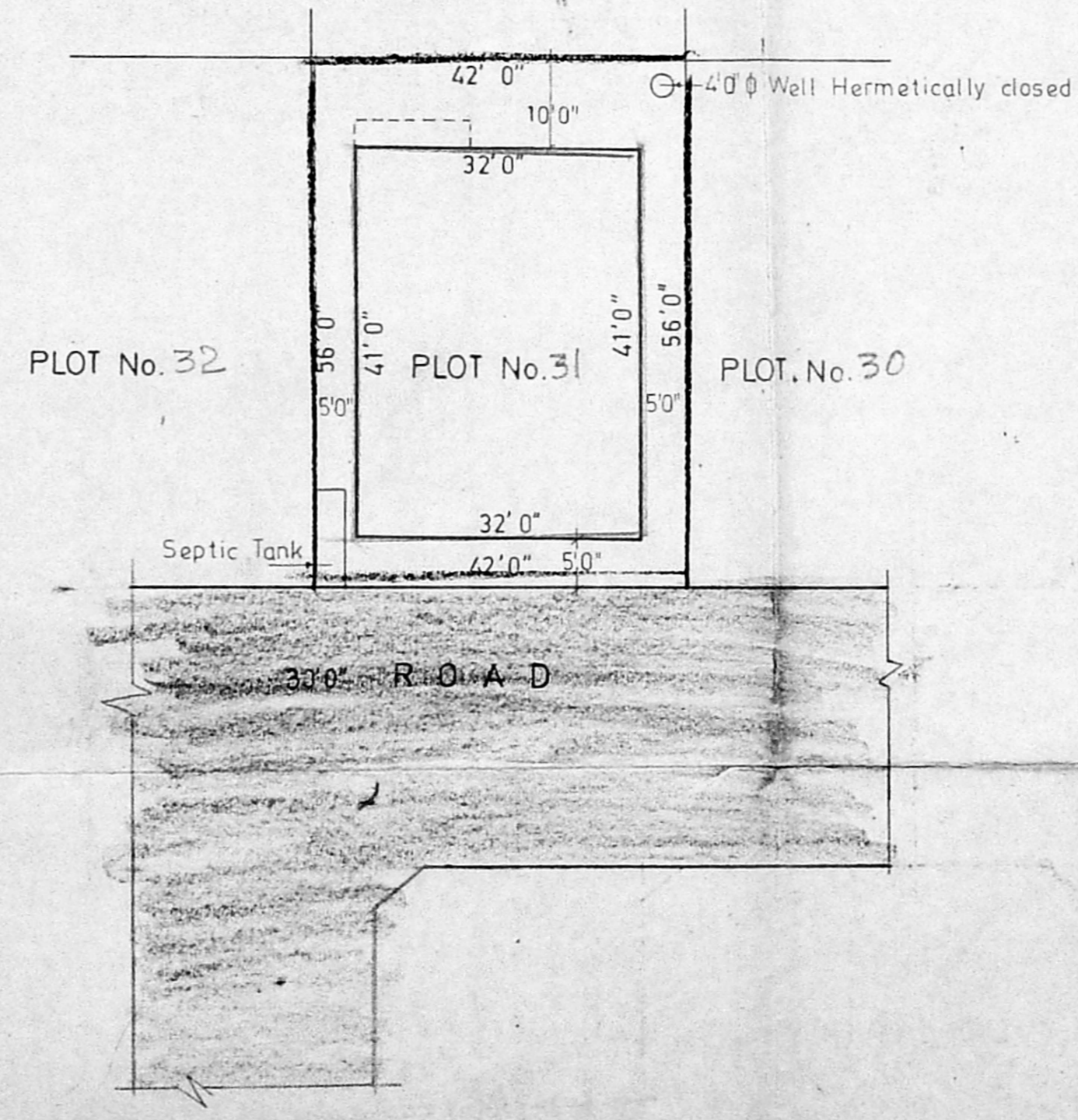

SITE PLAN SCALE 1 Inch = 16 1/2 Feet

APPROVED
 SUBJECT TO THE CONDITIONS IN
 THIS OFFICE LETTER.
 No. A2/19060/133/10/92
 FOR MEMORANDUM SECRETARY
 MADRAS METROPOLITAN
 DEVELOPMENT AUTHORITY
 MADRAS - 600 008
 02/10/92

Overhead Tank to be Scientifically Sealed
 Size 8'0"x4'0"x4'0" Capacity 3500 Liters

Weathering course laid in lime brick jelly concrete 1:2:6
 Pressed tiles laid in cm 1:4

+2' 6" Terrace Floor level (6.55)

+11' 9" First (3.56) Floor level

+2' 0" Ground (0.608) Floor level

0' 0" Ground level

SCHEDULE OF JOINERY

TYPE	DESCRIPTION	SIZE	Nos
D	Main Door	3'3"x7'0"	
D1	Door	3'0"x7'0"	
D2	Door	2'8"x7'0"	
DO	Door Opening	3'0"x7'0"	
W	Window	3'0"x3'6"	
W1	Window	4'6"x4'6"	
W2	Window	6'0"x4'6"	
V	Ventilator	3'0"x2'0"	

AREA STATEMENT

	Sft	Sqm
Flat area in GF 4x32-28.50	1283.50	(119.24)
Flat area in FF	1283.50	(119.24)
Balcony in FF 124x33	40.07	(3.72)
Total area in all floors	2607.07	(242.20)
Plot Extent	2352	(218.50)
Plot Coverage	1325.57/2352	0.56
FSI Allowed	1.50	
FSI Achieved	2607.07/2352	1.11
Total No of units	3 + 1	
Area of each unit	641.75	681.82
	(59.62)	(63.34)

Colour Indication

PROPOSED WORK	
PROPOSED ROAD	
PLOT OUTLINE	

Licensed Surveyor *Chrasey*
 S. SRINIVASAN, B.E. CIVIL, M.E. (STRUCTURE)
 Civil Engineer & Licensed Surveyor
 Class I - No. 248
 CORPORATION OF MADRAS
 6-7B, 7A AVENUE (UPSTAIRS)
 BESANT NAGAR, MADRAS-600 099

Owner's Signature *Srinivasan*

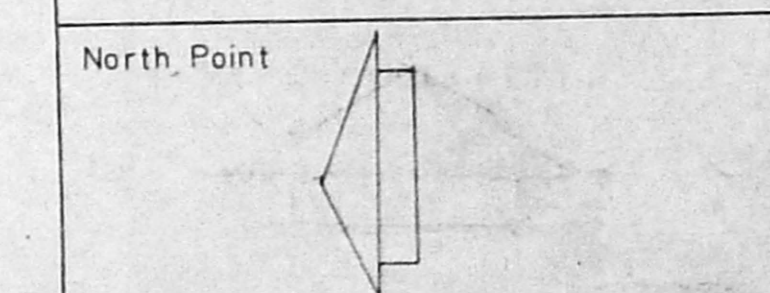

S.No.	Revision	Date

Job Title *PP/MC No.157/90
 dt 11-2-91

PROPOSED FLATS IN PLOT No.31 OF APPROVED
 LA No 1/91 dt 25-3-91 & IN RE SURVEY No.641
 OF VELACHERY CORP. OF MS. 42 DIV 148 UNIT 30

Drawing Title
 CORPORATION DRAWING

Drawn *[Signature]* Checked *[Signature]*

Scale 1" = 4'0" Date

TYPE-H3 SH 1/3

Plot area = 56x42 = 2352 sqft = 218.74 m²
 Max area = (41x32) + (11.5x32.5)
 FF = 1352.625 sqft = 125.79 m²
 CRP = 125.79 m²
 FSI = 251.59 / 218.74 = 1.15 # *Copy* 125.79 / 218.74 = 57.51%

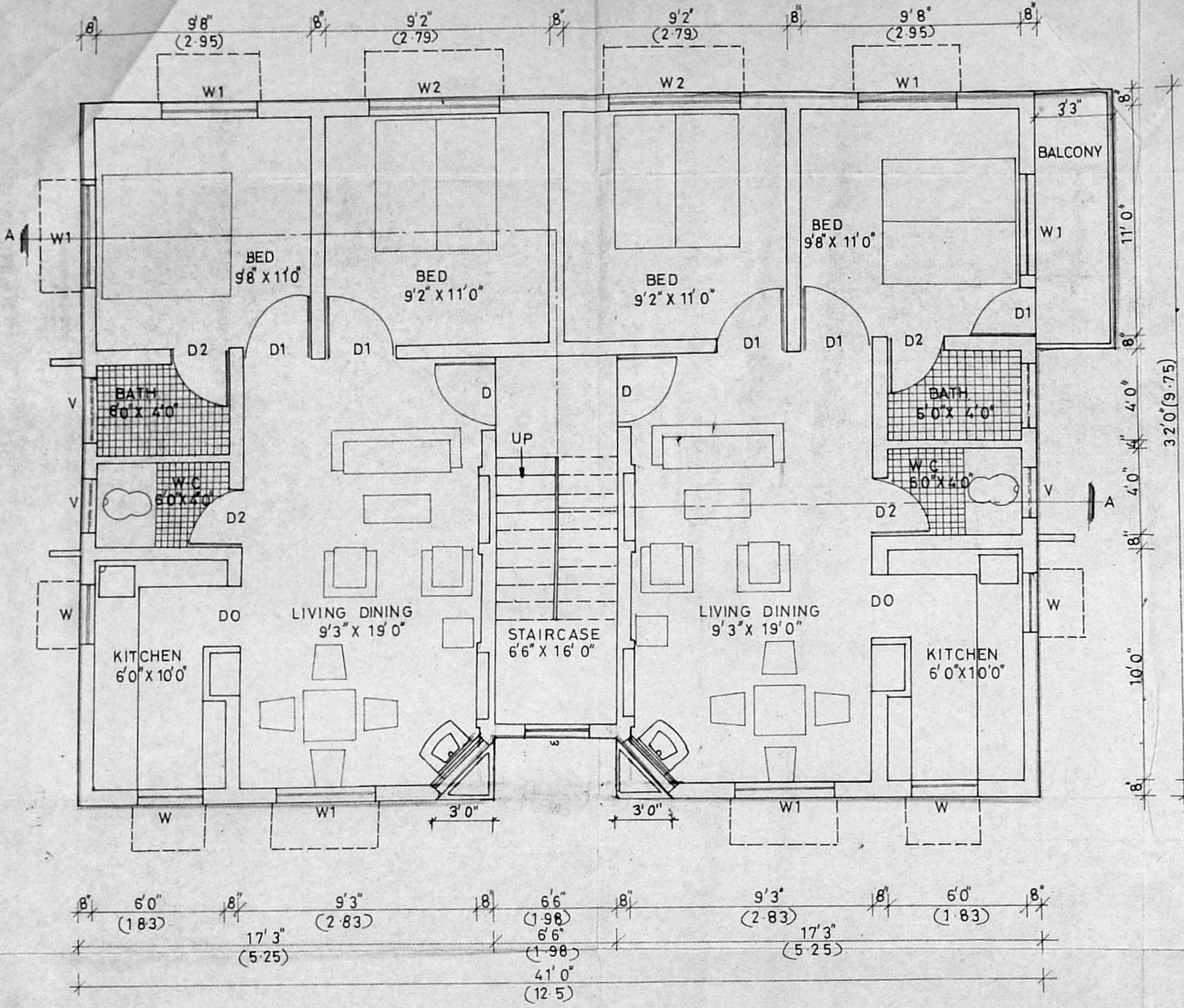

Planning Permit No. A/20205/15210/D/92
APPROVED
 SUBJECT TO THE CONDITIONS IN
 THIS OFFICE LETTER
 No. A2/19060/32/10/88
 FOR MEMBER SECRETARY
 MADRAS METROPOLITAN
 DEVELOPMENT AUTHORITY
 MADRAS - 600 008.

Mr. J. J. 10/10/88

<i>Eschelle</i>	
Owner's signature	
<i>Shraasay</i> S. SHIVANAN, B.E. (CIVIL), M.R. (STRUCT.) Civil Engineer & Licensed Surveyor Class 1 - No. 248 CORPORATION OF MADRAS 8-163, 7th AVENUE (UPSTAIRS) PRINCE MOGAR, MADRAS-600 090	
Licenced surveyor	
Job Title PROPOSED FLATS IN PLOT No 3/ OF APPROVED LAYOUT LANO 1/91 dt 25-3-91 & PP/M-C No 157/90 dated 11-2-91 IN RE-SURVEY No. 641 OF VELACHERY CORP OF MS. 42 DIV 148 UNIT 30	
Drawing Title	
CORPORATION DRAWING FIRST FLOOR PLAN	
Drawn	Checked
Scale 1" = 4'0"	Date
TYPE - H 3	SH 3/3

FIRST FLOOR PLAN

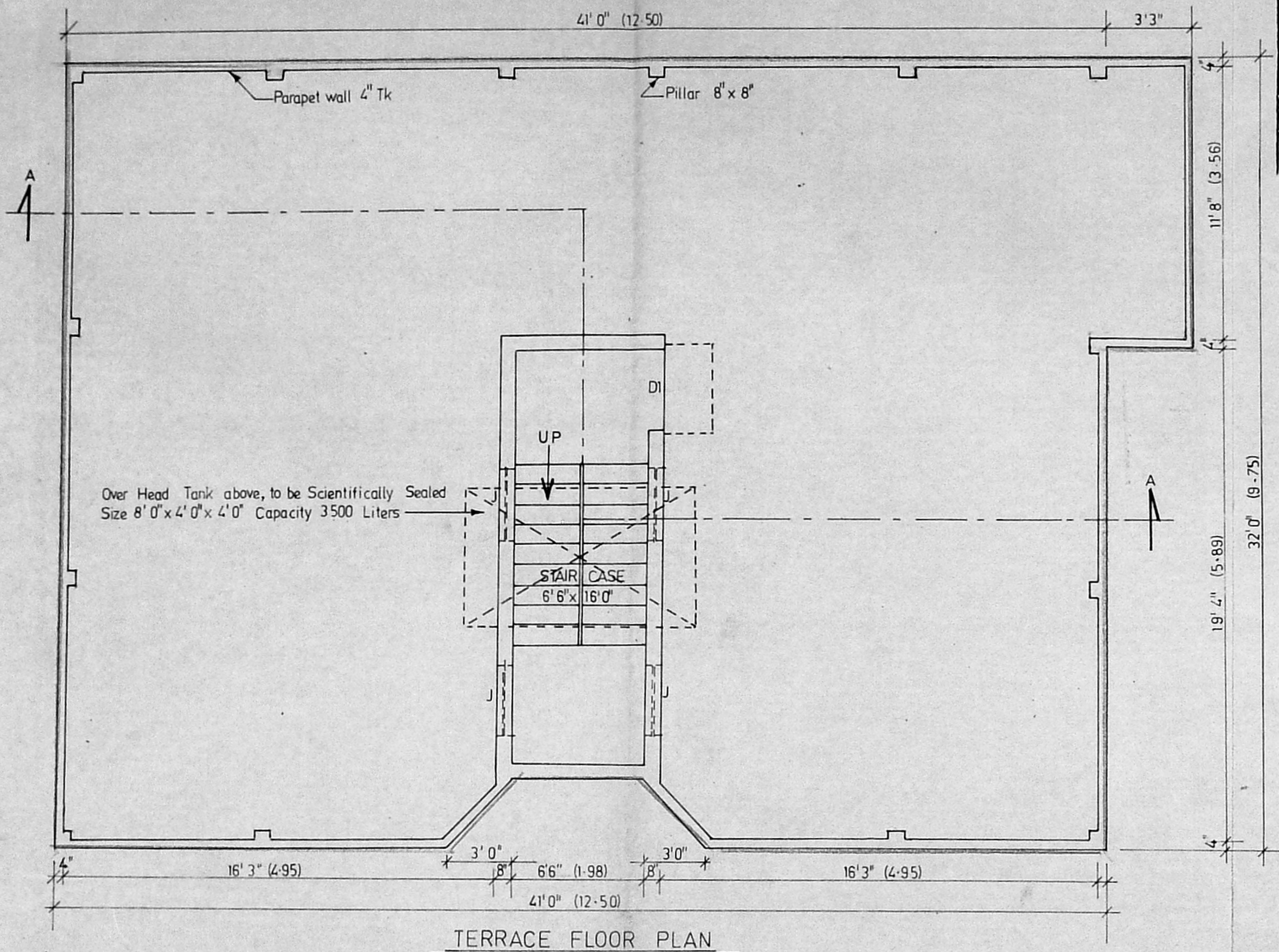

Planning Permit No. A/22705/1531 D/D/32

APPROVED
 SUBJECT TO THE CONDITIONS IN
 THIS OFFICE LETTER.
 No. AA/19060/22/10/82

me
 FOR MEMBER SECRETARY
 MADRAS METROPOLITAN
 DEVELOPMENT AUTHORITY
 MADRAS - 600 008.

m. g. 1/12/82
 08/10/82

OWNER

Licensed Surveyor *[Signature]*

S. SRINIVASAN, B.E. (CIVIL), M.E. (STRUCT)
 Civil Engineer & Licensed Surveyor
 Class I - No. 248
 CORPORATION OF MADRAS
 6-103, 7th AVENUE (UPSTAIRS)
 BESANT NAGAR, MADRAS-600 096

Job Title *PP/M-C-Nº 157/90 dt 11-2-91

PROPOSED FLATS IN PLOT No 3 OF APPROVED
 LA No. 1/91 dt 25-3-91 & IN RE-SURVEY No 641
 OF VELACHERY CORP. OF MS. 42 DIV 148 UNIT 30

Drawing Title
 CORPORATION DRAWING



Drawn _____ Checked _____

Scale 1" = 4' 0" Date 11-2-92

TYPE-H3 SH 2/3